

- No of Courses up
Mill Creek
- Courses up
Mill Creek
distances up
Mill Creek
1. S73E 44
 2. East 33
 3. S39E 13
 4. N67E 40
 5. S82E 29
 6. North 24 1/2
 7. N64E 18
 8. South 10
 9. East 22
 10. N20E 15
 11. N70E 24
 12. S60E 18
 13. East 19
- Total dis. 329 1/2

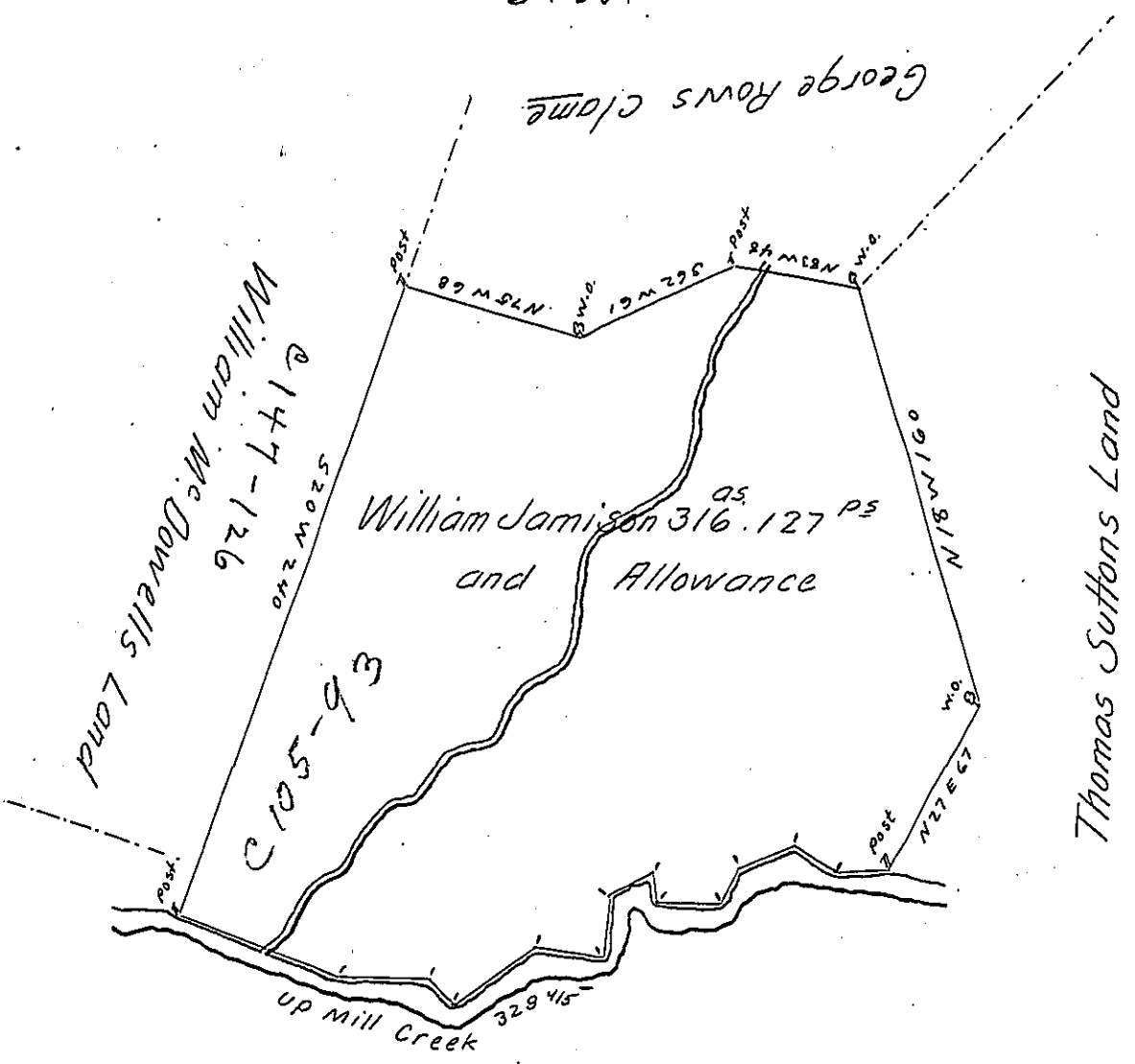

In pursuance of a Warrant dated Dec^r 4th 1789 there was Survey'd for William Jamison the above described Tract of Land. Containing Three Hundred and Sixteen Acres, with an Allowance proportioned to Six p. Cent. Situate in Fairbairnfield Township in the County of Westmoreland Survey'd April 20th 1790.

To Daniel Brodhead Esq^r } p. John Moore D.S.
Surveyor General

N.B. it is said that part of the above described Tract of Land was Survey'd and Return'd to W^m Jamison on Order N^o 3047 and part of it to Daniel Lavier on Order N^o 3243.

To Dan^l Brodhead Esqr. S.G. John Moore D.S.

IN TESTIMONY that the above is a copy of the original remaining on file in the Department of Internal Affairs of Pennsylvania, made conformably to an Act of Assembly approved the 16th day of February, 1833, I have hereunto set my Hand and caused the Seal of said Department to be affixed at Harrisburg, this twenty second day of May 1905.

James D. Brown
Secretary of Internal Affairs.